

“We Are Doing This for the Whole World”

Indigenous perspective on building sustainable and viable futures

Presented to the Scaling Up 2018

By:

Valérie Courtois, RPF

Director

INDIGENOUS LEADERSHIP INITIATIVE

Highlights of ROI work in NWT

- Evaluated impact of:
 - Ni hat'ni (Lutsel'Ke)
 - Dehcho K'ehodi
- Initial investment for both programs: \$4.5 million. So far, that investment has generated \$11.1 million in social, economic, cultural, and environmental value.

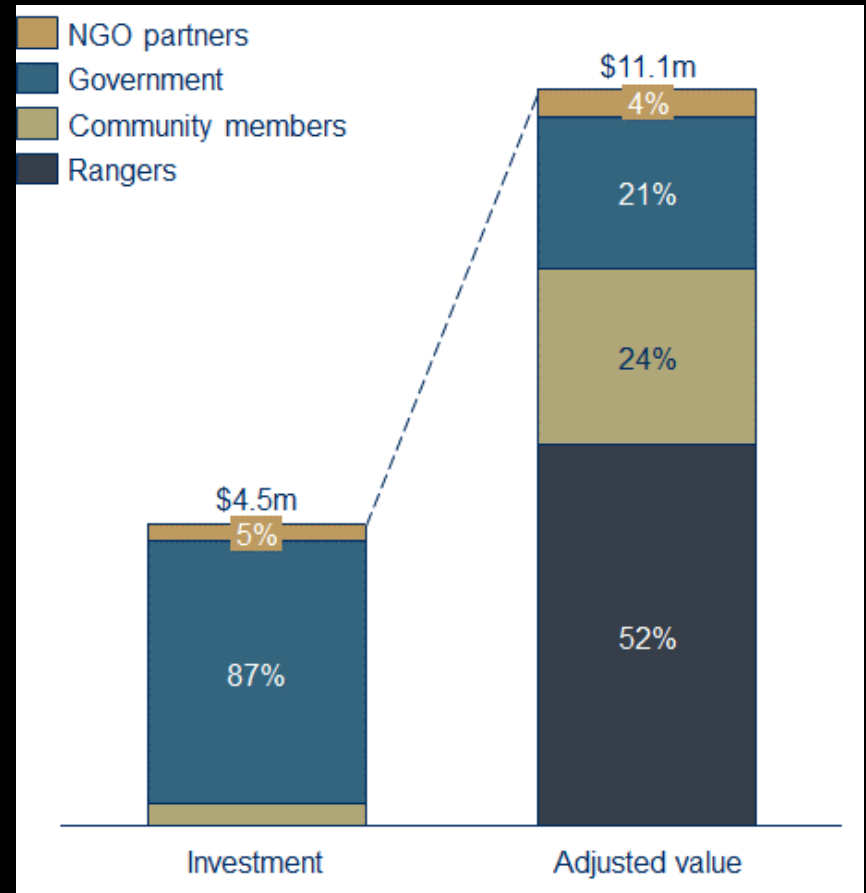

Map 1
Land Use Zones

NOTE: Existing uses present on the day prior to Plan approval are not subject to the Plan.

Legend

- Edzhézhie Protected Areas Strategy Zone (12.0% of Plan Area)
- Conservation Zone (38.3% of Plan Area)
- Special Management Zone (28.9% of Plan Area)
- Special Infrastructure Corridor
- General Use Zone (20.8% of Plan Area)
- Land Use Zone Number
- Community Boundary
- National Park / Park Reserve
- Government Protected Area Initiative
- PAs / Nahanni Park Expansion
- Proposed Oil and Gas Rights Issuance Area (Shown for illustrative purposes only)
- Plan Area
- Provincial / Territorial Boundary
- Domestic Fishing Area
- Proposed Mackenzie Gas Pipeline
- Existing Pipeline
- Road, All Weather
- Road, Winter Access Only
- Road, Historic Winter
- Trail
- Community

Scale: 0 25 50 75 100 Km

Projection: Lambert Conformal Conic
Central Meridian: 127°W, Reference Latitude: 60°N
Standard Parallels: 60°N and 63°N

Compiled by: Dehcho Land Use Planning Committee
June 03, 2006

Land Use Zones Revised: June 02, 2006

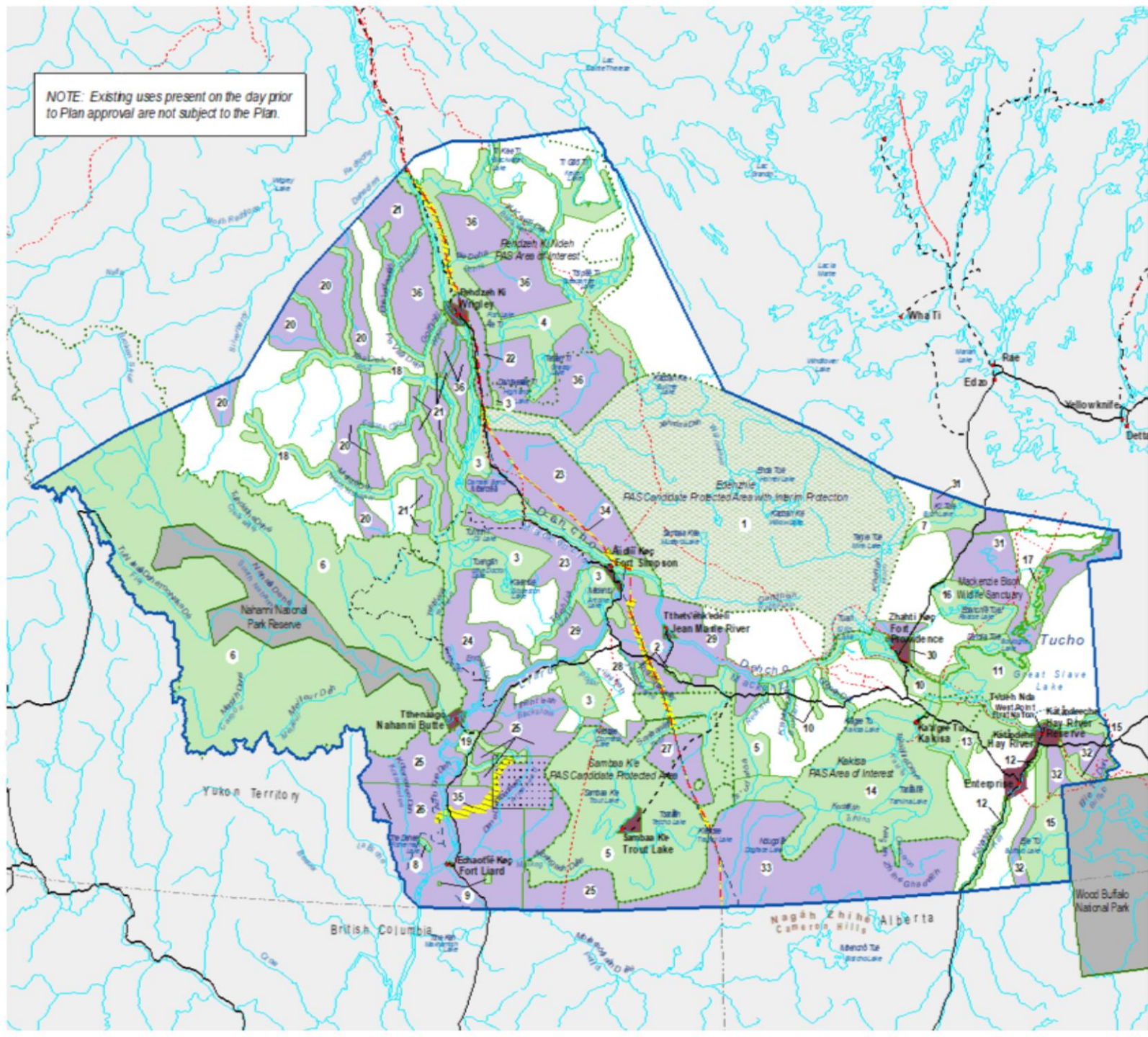



Tshinishkumitnau!

vcourtois@borealcanada.ca

ilinationhood.ca

INDIGENOUS LEADERSHIP INITIATIVE